# INWESTYCJA BERYLOWA 14

MIESZKANIE **F2** POWIERZCHNIA P+P **67,05 m²** POWIERZCHNIA Z ANTRESOLĄ **83,50 m²**

TRZY BALKONY (POW. 8,22m² / 1,44m² / 1,44 ) TARAS NA DACHU 20m²

SKALA 1:100

PIĘTRO

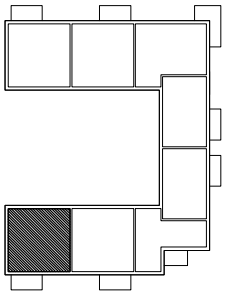

PARTER

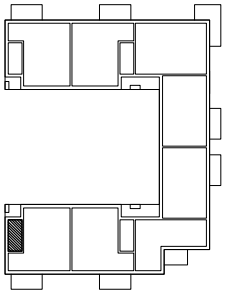

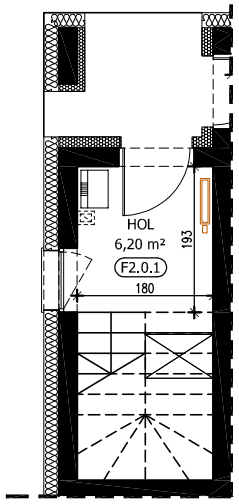


PARTER (6,2m²)

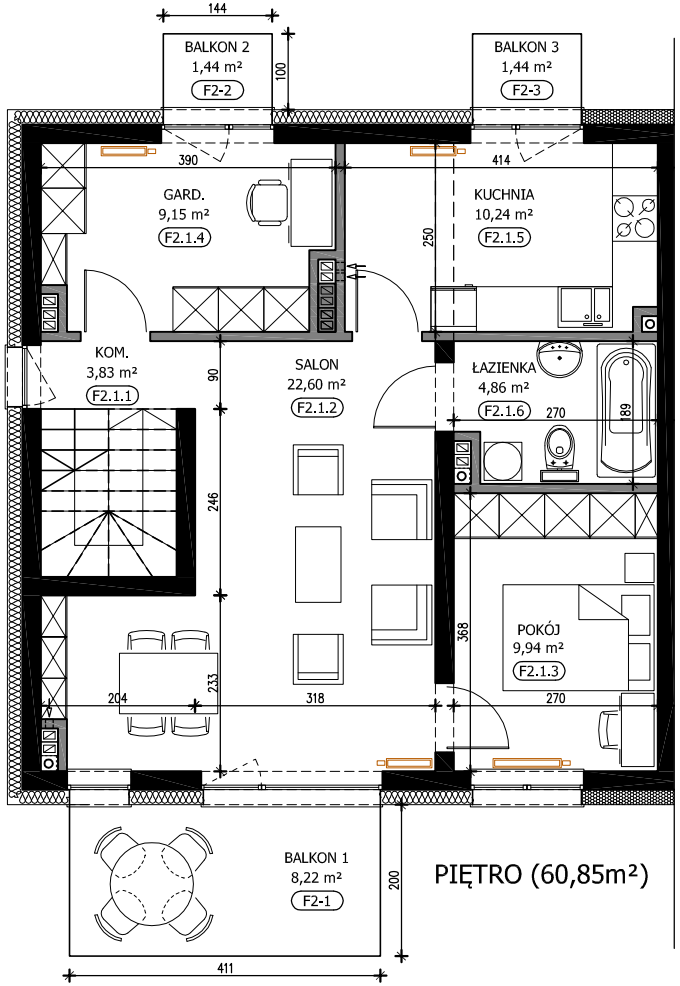


PIĘTRO (60,85m²)

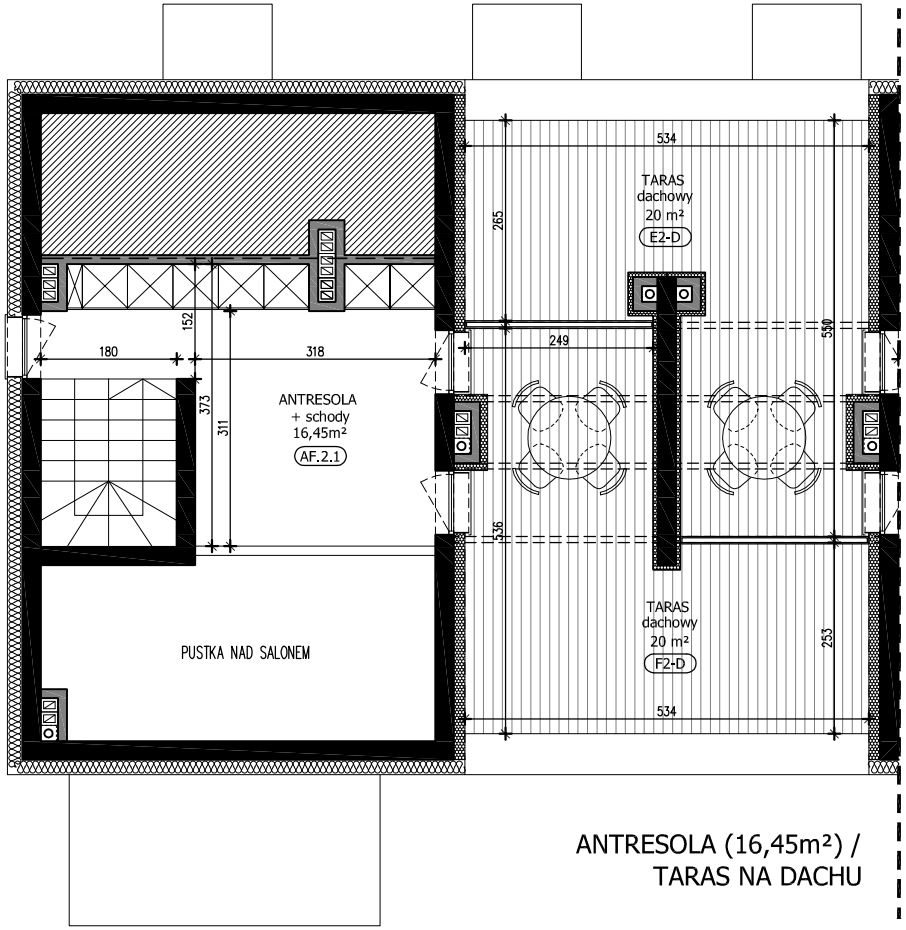


ANTRESOLA (16,45m²) /
TARAS NA DACHU